

BOUNDARY LINE ADJUSTMENT/SEGREGATION PORTION OF THE SW 1/4 OF THE NE 1/4 SECTION 4, TOWNSHIP 19 NORTH, RANGE 15 EAST, W.M. KITITAS COUNTY, WASHINGTON

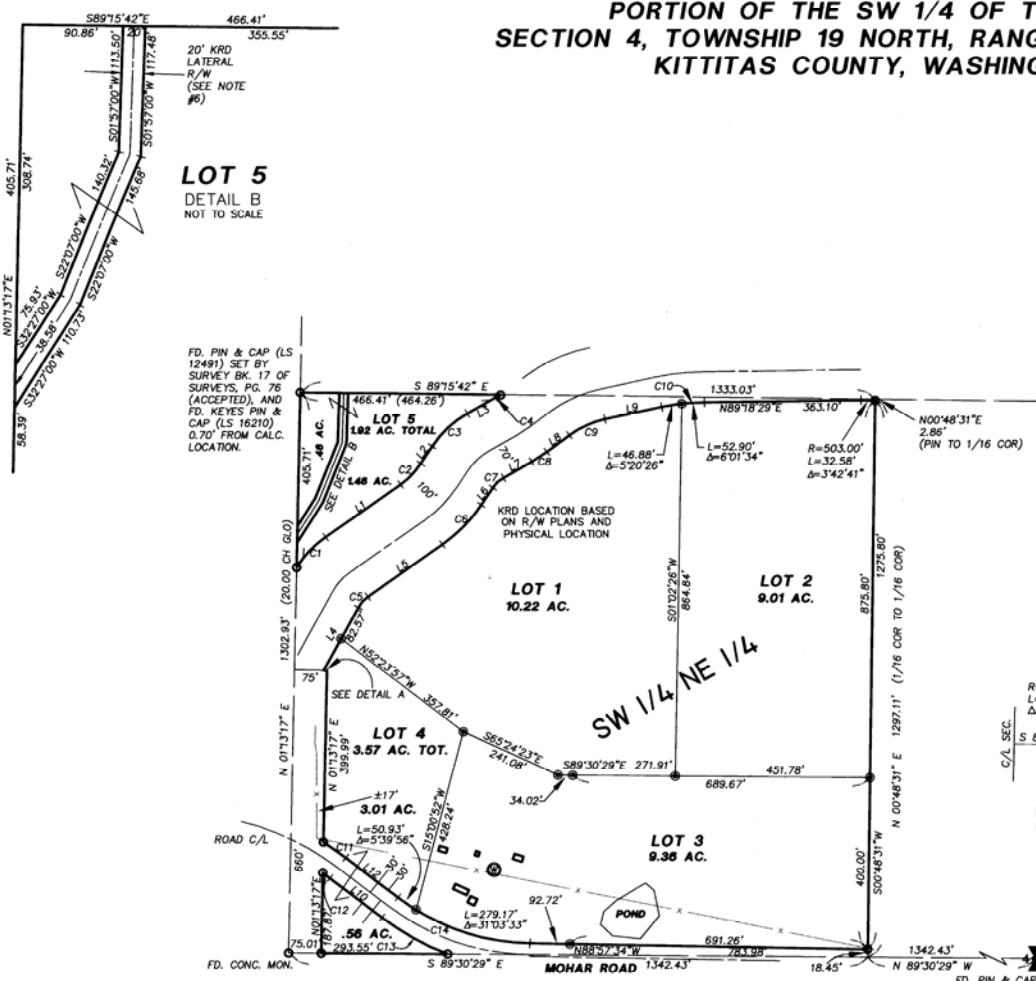

- NOTES:**
1. THIS SURVEY WAS PERFORMED USING A NIKON DTM THREE SECOND TOTAL STATION. THE CONTROLLING MONUMENTS AND PROPERTY CORNERS SHOWN HEREON WERE LOCATED, STAKED AND CHECKED FROM A CLOSED FIELD TRAVERSE IN EXCESS OF 1:10,000 LINEAR CLOSURE AFTER AZIMUTH ADJUSTMENT.
 2. THIS SURVEY MAY NOT SHOW ALL EASEMENTS WHICH MAY PERTAIN TO THIS PROPERTY.
 3. FOR ADDITIONAL SURVEY INFORMATION, BASIS OF BEARINGS AND CORNER DOCUMENTATION SEE THE FOLLOWING SURVEY OF RECORD, BOOK 19 OF SURVEYS, PAGE 213 AND THE SURVEYS REFERENCED THEREON.
 4. THE PURPOSE OF THIS SURVEY IS TO ALTER THE BOUNDARY LINES AND SEGREGATE TAX PARCEL 19-15-04010-0012 IN CONFORMANCE WITH KITITAS COUNTY SUBDIVISION ORDINANCE SECTION 16:04.020.
 5. THIS SURVEY SUPERSEDES THAT CERTAIN SURVEY FILED IN BOOK 31 OF SURVEYS AT PAGE 134 UNDER AUDITOR'S FILE NUMBER 200507260062.
 6. LOCATION OF KRD LATERAL IS BASED ON ORIGINAL USBR MAPPING AND IS SUBJECT TO REVISION DUE TO ACTUAL FIELD LOCATION.

EXISTING LEGAL DESCRIPTION:
THE SOUTHWEST QUARTER OF THE NORTHEAST QUARTER OF SECTION 4, TOWNSHIP 19 NORTH, RANGE 15 EAST OF THE W.M., IN THE COUNTY OF KITITAS, STATE OF WASHINGTON,
EXCEPT:
1. RIGHT OF WAY FOR COUNTY ROAD
2. RIGHT OF WAY OF THE CANAL AND LATERALS OF THE KITITAS RECLAMATION DISTRICT
3. A TRACT OF LAND HERETOFORE CONVEYED TO HARRY COMPTON AND WIFE, BY DEED RECORDED IN BOOK 103 OF DEEDS, PAGE 103, DESCRIBED AS FOLLOWS: BEGINNING AT THE SOUTHWEST CORNER OF THE NORTHEAST QUARTER OF SAID SECTION AND RUNNING THENCE NORTH ALONG THE WEST BOUNDARY LINE OF SAID NORTHEAST QUARTER, 660.00 FEET; THENCE EAST 75.00 FEET; THENCE SOUTH 660.00 FEET; TO THE SOUTH BOUNDARY LINE OF SAID NORTHEAST QUARTER; AND THENCE WEST, ALONG THE SAID SOUTH BOUNDARY LINE, 75.00 FEET TO THE POINT OF BEGINNING.
ALSO, ABOVE PARCEL IS DELINEATED ON THAT CERTAIN SURVEY RECORDED IN BOOK 19 OF SURVEYS, PAGE 213, RECORDED UNDER AUDITOR'S FILE NUMBER 566960, RECORDS OF KITITAS COUNTY, STATE OF WASHINGTON.

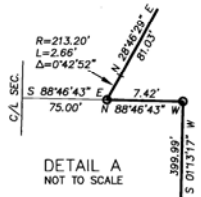

LINE TABLE			CURVE TABLE			
LINE	BEARING	DISTANCE	CURVE	DELTA	RADIUS	LENGTH
L1	N54°57'28" E	211.50'	C1	2°31'02"	243.20'	98.34'
L2	N34°03'30" E	47.90'	C2	20°54'00"	186.50'	68.03'
L3	N60°33'29" E	74.80'	C3	26°30'00"	243.20'	112.48'
L4	N28°44'29" E	163.60'	C4	4°38'35"	186.50'	15.11'
L5	N54°57'28" E	211.50'	C5	26°11'00"	73.20'	33.45'
L6	N34°03'30" E	47.90'	C6	20°54'00"	356.50'	130.04'
L7	N60°33'29" E	74.80'	C7	26°30'00"	73.20'	33.86'
L8	N53°46'30" E	64.40'	C8	6°47'00"	356.50'	42.21'
L9	N77°56'29" E	134.60'	C9	24°10'00"	216.50'	91.32'
L10	S52°14'04" E	152.35'	C10	11°22'00"	503.00'	99.79'
L11	S47°18'18" E	628.00'	C11	5°47'18"	628.00'	63.14'
L12	N52°14'04" W	152.35'	C12	2°05'40"	365.00'	20.65'
			C13	17°27'11"	575.00'	175.15'
			C14	36°43'30"	515.00'	330.10'

INDEX LOCATION:			
SEC. 4 T. 19N. R. 15E. W.M.			
1	2	3	4
5	6	7	8
9	10	11	12

- LEGEND**
- QUARTER CORNER
 - FOUND REBAR
 - SET 1/2" REBAR W/ SURVEY CAP LS#18092
 - RECORDED INFORMATION

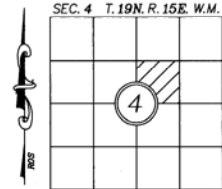
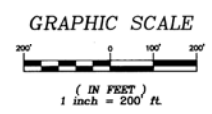
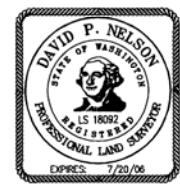

RECORDER'S CERTIFICATE # 200603310033
11:57 AM
Filed for record this 31st day of March 2006 at 11:57 AM in book 31 of Surveys at page 134 at the request of DAVID P. NELSON Surveyor's Name
Jerald V. Pettit County Auditor
Ray A. Flash Deputy County Auditor

SURVEYOR'S CERTIFICATE
This map correctly represents a survey made by me or under my direction in conformance with the requirements of the Survey Recording Act at the request of... PETER KOHL in... JUNE... 2005.
DAVID P. NELSON DATE 03/31/06
Certificate No. 18092



108 EAST 2ND STREET
CLE ELUM, WA 98022
PHONE: (509) 674-7433
FAX: (509) 674-7419

**BOUNDARY LINE ADJUSTMENT/SEGREGATION
PREPARED FOR
PETER KOHL**

PTN SW 1/4 OF NE 1/4, SEC. 4, TWN. 19N., RGE. 15E., W.M.
KITITAS COUNTY WASHINGTON

DWN BY G. WEISER	DATE 03/06	JOB NO. 04690
CHKD BY D. NELSON	SCALE 1"=200'	SHEET 1 OF 1

**BOUNDARY LINE ADJUSTMENT/SEGREGATION
PORTION OF THE SW 1/4 OF THE NE 1/4
SECTION 4, TOWNSHIP 19 NORTH, RANGE 15 EAST, W.M.
KITITAS COUNTY, WASHINGTON**

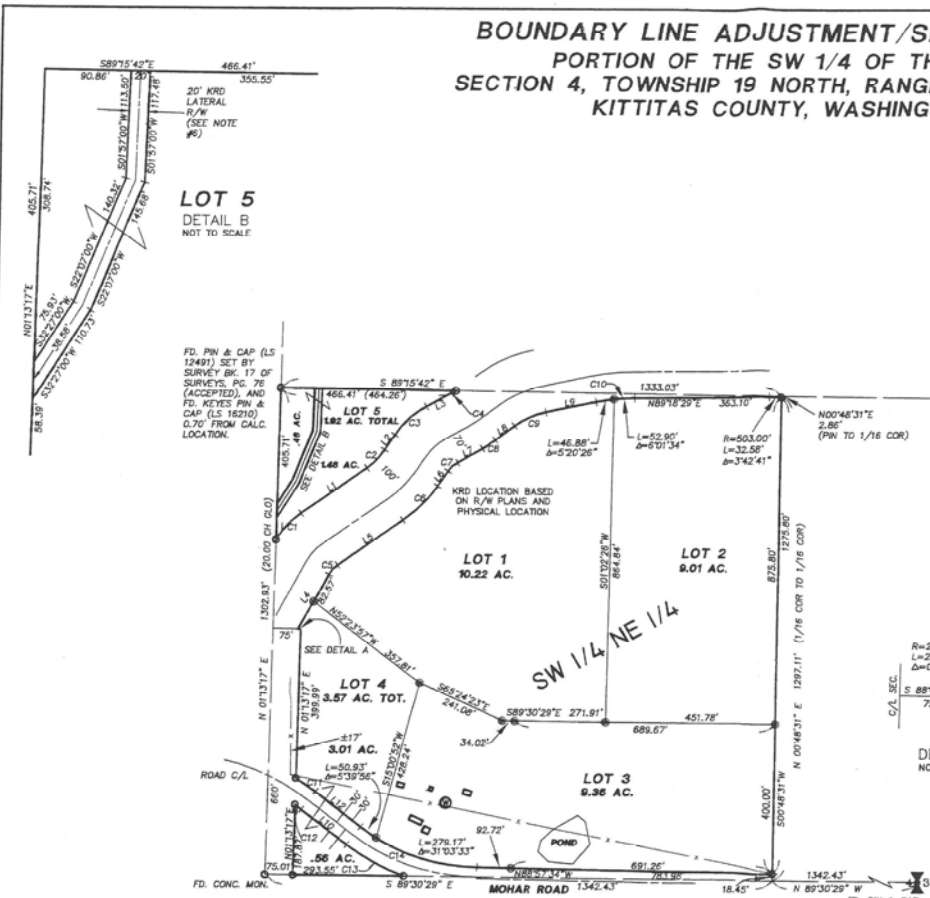

NOTES:

1. THIS SURVEY WAS PERFORMED USING A NIKON DTM THREE SECOND TOTAL STATION THE CONTROLLING MONUMENTS AND PROPERTY CORNERS SHOWN HEREON WERE LOCATED, STAKED AND CHECKED FROM A CLOSED FIELD TRAVERSE IN EXCESS OF 1:10,000 LINEAR CLOSURE AFTER AZIMUTH ADJUSTMENT.
2. THIS SURVEY MAY NOT SHOW ALL EASEMENTS WHICH MAY PERTAIN TO THIS PROPERTY.
3. FOR ADDITIONAL SURVEY INFORMATION, BASIS OF BEARINGS AND CORNER DOCUMENTATION SEE THE FOLLOWING SURVEY OF RECORD, BOOK 19 OF SURVEYS, PAGE 213 AND THE SURVEYS REFERENCED THEREON.
4. THE PURPOSE OF THIS SURVEY IS TO ALTER THE BOUNDARY LINES AND SEGREGATE TAX PARCEL 19-15-04010-0012 IN CONFORMANCE WITH KITITAS COUNTY SUBDIVISION ORDINANCE SECTION 16:04:020.
5. THIS SURVEY SUPERSEDES THAT CERTAIN SURVEY FILED IN BOOK 31 OF SURVEYS AT PAGE 134 UNDER AUDITOR'S FILE NUMBER 200507280062.
6. LOCATION OF KRD LATERAL IS BASED ON ORIGINAL USBR MAPPING AND IS SUBJECT TO REVISION DUE TO ACTUAL FIELD LOCATION.

EXISTING LEGAL DESCRIPTION:

THE SOUTHWEST QUARTER OF THE NORTHEAST QUARTER OF SECTION 4, TOWNSHIP 19 NORTH, RANGE 15 EAST OF THE W.M. IN THE COUNTY OF KITITAS, STATE OF WASHINGTON.

EXCEPT:

1. RIGHT OF WAY FOR COUNTY ROAD
 2. RIGHT OF WAY OF THE CANAL AND LATERALS OF THE KITITAS RECLAMATION DISTRICT
 3. A TRACT OF LAND HERETOFORE CONVEYED TO HARRY COMPTON AND WIFE, BY DEED RECORDED IN BOOK 103 OF DEEDS, PAGE 103, DESCRIBED AS FOLLOWS: BEGINNING AT THE SOUTHWEST CORNER OF THE SOUTHWEST QUARTER OF THE NORTHEAST QUARTER OF SAID SECTION AND RUNNING THENCE NORTH ALONG THE WEST BOUNDARY LINE OF SAID NORTHEAST QUARTER, 660.00 FEET; THENCE EAST 75.00 FEET; THENCE SOUTH 660.00 FEET, TO THE SOUTH BOUNDARY LINE OF SAID NORTHEAST QUARTER; AND THENCE WEST, ALONG THE SAID SOUTH BOUNDARY LINE, 75.00 FEET TO THE POINT OF BEGINNING.
- ALSO, ABOVE PARCEL IS DELINEATED ON THAT CERTAIN SURVEY RECORD IN BOOK 19 OF SURVEYS, PAGE 213, RECORDED UNDER AUDITOR'S FILE NUMBER 56960, RECORDS OF KITITAS COUNTY, STATE OF WASHINGTON.

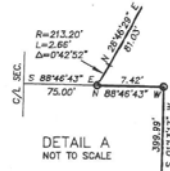

LINE	BEARING	DISTANCE
L1	N54°27'29\"	211.50'
L2	N34°03'30\"	47.90'
L3	N60°33'22\"	74.80'
L4	N22°46'22\"	163.60'
L5	N54°27'29\"	211.50'
L6	N34°03'30\"	47.90'
L7	N60°33'22\"	74.80'
L8	N53°46'30\"	64.40'
L9	N77°36'29\"	134.60'
L10	S22°14'04\"	152.30'
L12	N52°14'04\"	152.30'

CURVE	DELTA	RADIUS	LENGTH
C1	2°37'00\"	243.20'	86.34'
C2	20°54'00\"	186.50'	68.03'
C3	26°30'00\"	243.20'	112.46'
C4	4°38'30\"	186.50'	15.11'
C5	26°11'00\"	73.20'	33.42'
C6	20°54'00\"	356.50'	130.04'
C7	26°30'00\"	73.20'	33.86'
C8	6°47'00\"	356.50'	42.21'
C9	24°10'00\"	216.50'	81.37'
C10	11°22'00\"	503.00'	89.79'
C11	5°27'11\"	626.00'	63.14'
C12	2°05'40\"	565.00'	20.65'
C13	17°27'11\"	575.00'	176.15'
C14	36°43'30\"	575.00'	330.10'

- LEGEND**
- QUARTER CORNER
 - FOUND REBAR
 - SET 1/2 REBAR W/ SURVEY CAP IS#10092
 - RECORDED INFORMATION

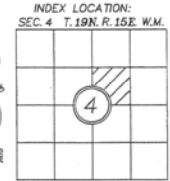
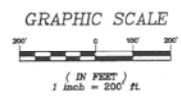
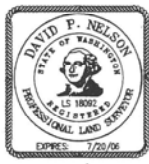

RECORDER'S CERTIFICATE #200603310033
 at 11:57 A.M.
 Filed for record this 31 day of March 2006 at in
 book 33 of Surveys at page 124 at the request of
 DAVID P. NELSON
 Surveyor's Name
 Jerald V. Peltit Deputy County Auditor
 County Auditor

SURVEYOR'S CERTIFICATE
 This map correctly represents a survey made by
 me or under my direction in conformance with the
 requirements of the Survey Recording Act at the
 request of PETER KOHL
 on JUNE 2006.
 DAVID P. NELSON DATE
 Certificate No. 18092



108 EAST 2ND STREET
 CLE ELLUM, WA 98922
 PHONE: (509) 674-7433
 FAX: (509) 674-7419

**BOUNDARY LINE ADJUSTMENT/SEGREGATION
 PREPARED FOR
 PETER KOHL**
 PTN SW 1/4 OF NE 1/4, SEC. 4, TWN. 19N, RGE. 15E, W.M.
 KITITAS COUNTY WASHINGTON
 DWN BY G. WEISER DATE 03/06 JOB NO. 04690
 CHKD BY D. NELSON SCALE 1"=200' SHEET 1 OF 1